

TOWNSHIP OF SOUTH FRONTENAC

DISTRICT OF LOUGHBOROUGH

Zoning By-law No. 2003-75

Schedule F

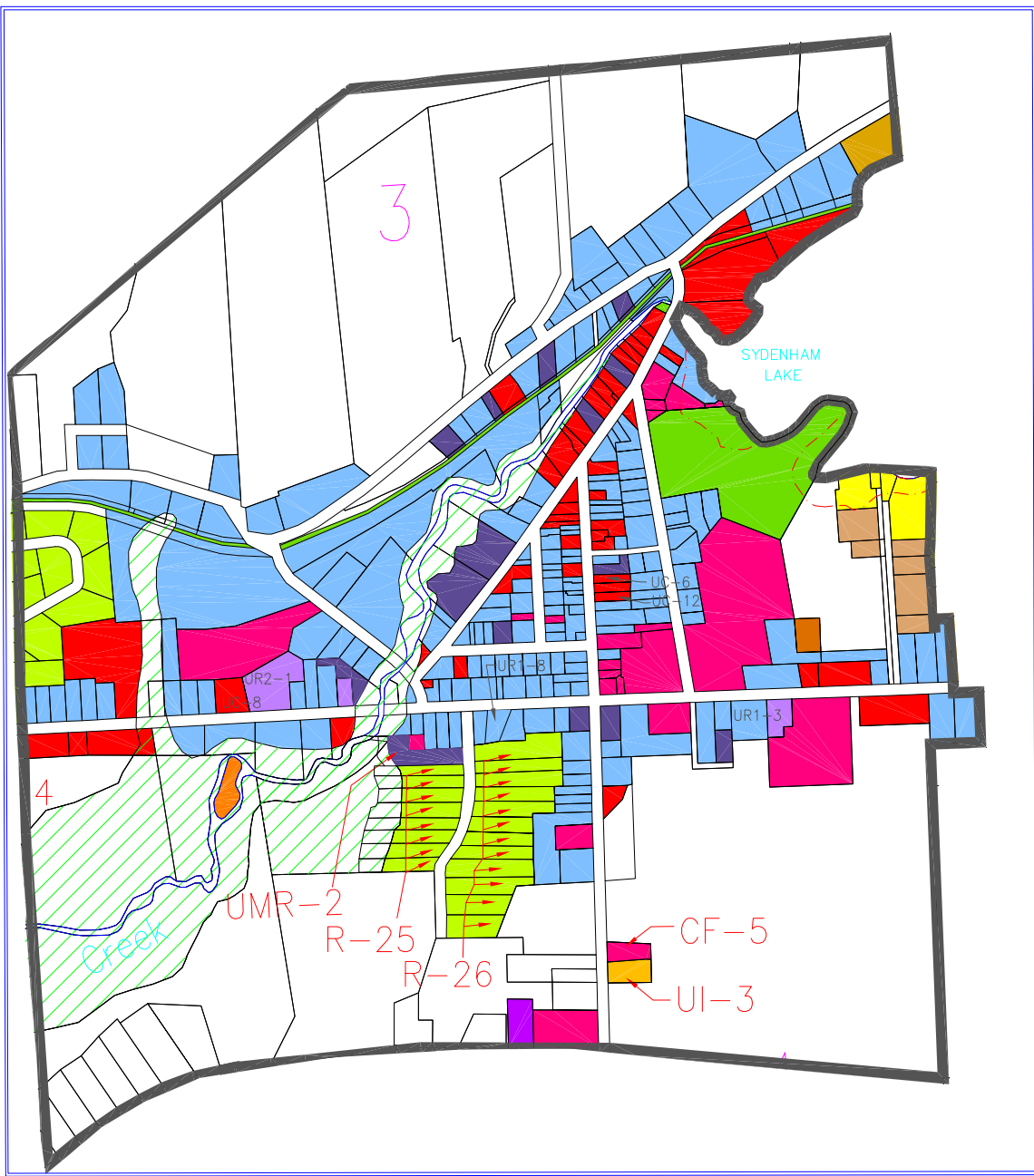
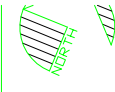

SYDENHAM
SCALE 1:6,000

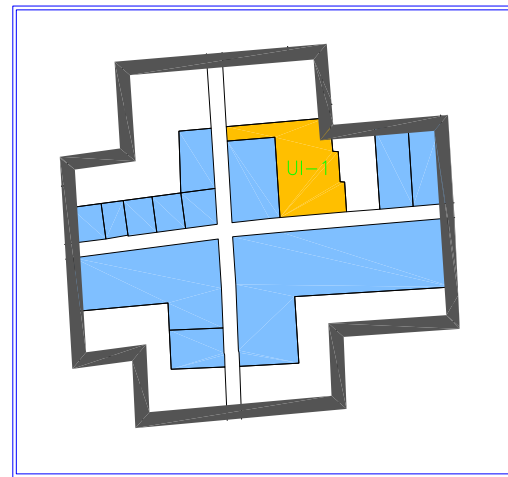

SPAFFORDTON
SCALE 1:5,000

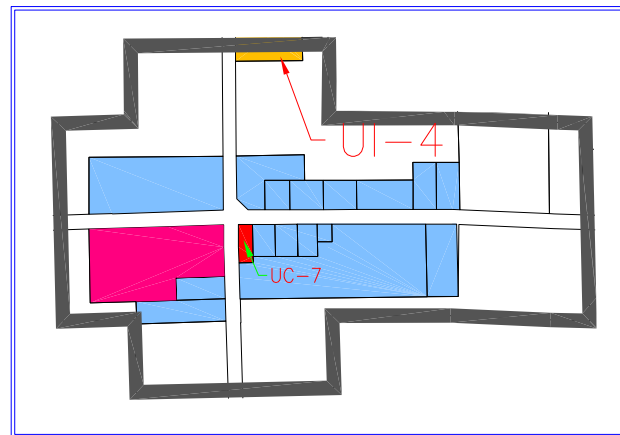

RAILTON
SCALE 1:7,000

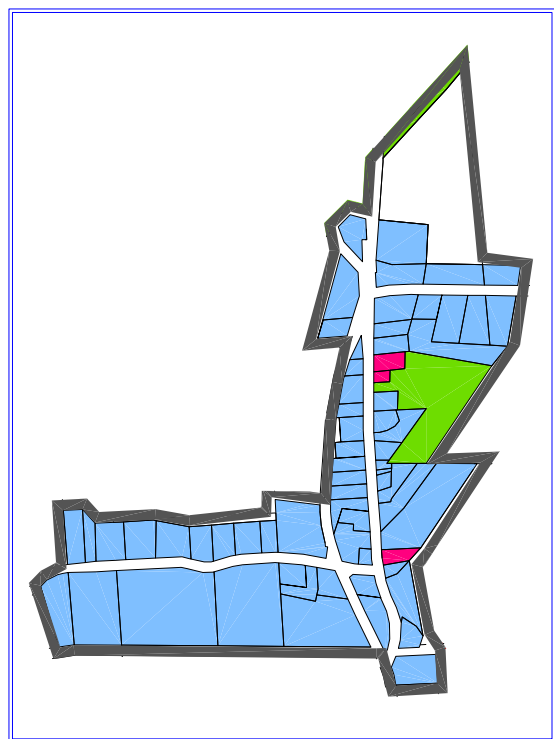

PERTH ROAD
SCALE 1:7,000

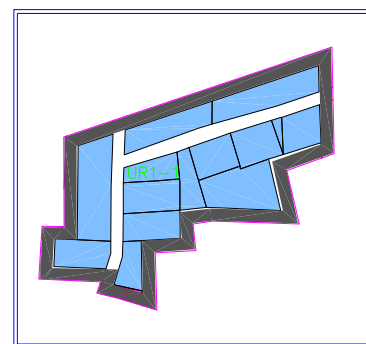

WILMER
SCALE 1:5,000

ZONING LEGEND

- AGRICULTURAL ZONE (A)
- RURAL ZONE (RU)
- WATERFRONT RESIDENTIAL ZONE (RW)
- LIMITED SERVICE RESIDENTIAL ZONE (RLS)
- LIMITED SERVICE RESIDENTIAL-WATERFRONT ZONE (RLSW)
- LIMITED SERVICE RESIDENTIAL-ISLAND ZONE (RLSI)
- RESIDENTIAL ZONE (R)
- MOBILE HOME RESIDENTIAL ZONE (MHR)
- URBAN RESIDENTIAL-FIRST DENSITY ZONE (UR1)
- URBAN RESIDENTIAL-SECOND DENSITY ZONE (UR2)
- URBAN MULTIPLE RESIDENTIAL ZONE (UMR)
- RURAL COMMERCIAL ZONE (RC)
- RECREATIONAL RESORT COMMERCIAL ZONE (RRC)
- URBAN COMMERCIAL ZONE (UC)
- RURAL INDUSTRIAL ZONE (RI)
- TEMPORARY USE ZONE
- URBAN INDUSTRIAL ZONE (UI)
- PIT "A" ZONE (PA)
- PIT "B" ZONE (PB)
- QUARRY "A" ZONE (QA)
- QUARRY "B" ZONE (QB)
- MINING ZONE (M)
- WASTE DISPOSAL ZONE (WD)
- SALVAGE YARD INDUSTRIAL ZONE (SI)
- COMMUNITY FACILITY ZONE (CF)
- OPEN SPACE-PUBLIC ZONE (OS)
- OPEN SPACE-PRIVATE ZONE (OSP)
- ENVIRONMENTAL PROTECTION ZONE (EP)
(See Section 5.37 for Development adjacent to ENVIRONMENTAL PROTECTION ZONE)
- ENVIRONMENTALLY SENSITIVE LANDS (ES)
(See Section 5.8 and 5.37 for Development with ENVIRONMENTALLY SENSITIVE LANDS)

SCALE: N.T.S.	PLOT: 1:1	REVISION DATE: APRIL-8-2013
DESIGN: B.D.B.	CHECKED: B.D.B.	JOB NO. 07529-1
DRAWN: B.S.P./S.L.	DATE: SEPT.16,2003	DWG. LOUGHBOROUGH-ZB

This is Schedule 'B' to By-law 2003-75 passed the 16th day of September, 2003 and amended thereto.

Signatures of Signing Officers
Mayor _____
Clerk _____

This map was prepared from assessment plan data supplied by the Regi Assessment Office, Kingston, Ontario, as authorized by the Township of Frontenac and is not to be employed as a legal survey drawing. This drawing is intended for reference purposes only.